

Leeds Marathon & Half Marathon Road Closures

Important Information for Residents and Businesses

Sunday 11th May 2025

Marathon Start Time: 09:00

Half Marathon Start Time: 10:00

Jane Tomlinson's Run For All are extremely pleased to be working in partnership with Leeds City Council to deliver the Rob Burrow Leeds Marathon & Half Marathon.

In accordance with Leeds City Council being the highway authority for the Metropolitan District of Leeds, an order has been made prohibiting and restricting the use of certain roads and road junctions by vehicles in order to facilitate the safe holding of the Leeds Marathon & Half Marathon.

The event will require the closure of roads and road junctions as well as the suspension of a number of Traffic Regulation Orders between 04:00 on Sunday 11th May 2025 and 18:30 on Sunday 11th May 2025. The event will also require a number of parking/no waiting restrictions from 16:00 on Saturday 10th May 2025 to 18:30 on Sunday 11th May 2025. Please note that vehicles may be towed if in contravention of these parking restrictions.

A full list of road closures, including approximate times, is provided overleaf. We would like to apologise in advance for any inconvenience caused and thank you for your support of the 2025 Leeds Marathon & Half Marathon.

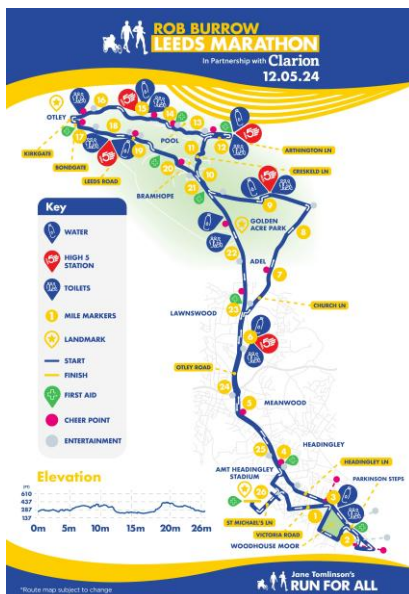

Access for emergency service vehicles shall be retained throughout the duration of the event

All times are approximate and subject to change

Please note, all roads either crossing or having a junction with the listed roads will also be closed at that point



ROADS CLOSED	DETAILS	CLOSED FROM (SUNDAY 11 TH MAY)	CLOSED UNTIL (SUNDAY 11 TH MAY)
St Michael's Lane	Cardigan Road to Beechwood Crescent	04:00	18:30
A6120	Spen Lane to Weetwood Lane (Westbound)	08:50	16:20
A6120	Weetwood Lane to Spen Lane (Eastbound)	08:50	16:20
A658 Harrogate Road Pool	A658 Main Street to B6161 Leathley Lane	09:00	13:45
A659 Boroughgate	A659 Cross Green to Kirkgate	09:00	14:30
A659 Cross Green	A659 Pool Road to A659 Boroughgate	09:00	14:30
A659 Main Street Pool	A659 Arthington Lane to A659 Pool Road	09:00	14:30
A659 Pool Road	A658 Main Street to A659 Cross Green	09:00	14:30
A660 Leeds Road	Kings Road to Church Hill	08:30	16:20
A660 Leeds Road	Church Hill to A658 Pool Bank New Road	08:30	16:20
A660 Leeds Road	A658 Pool Bank New Road to Leeds Road, Otley	09:00	15:15
A660 Otley Road/Leeds Road	Farrar Lane to Kings Road	08:30	16:20
A660 Otley By Pass	Leeds Road to A6038 Bradford Road	09:00	15:15
Arthington Lane	A658 Main Street to Creskeld Lane	09:00	13:45
Arthington Lane	Creskeld Lane to Black Hill Road	09:00	13:45
Arthington Road	Black Hill Lane to Eccup Lane	08:30	12:30
B1657 Shaw Lane / B6159 Grove Lane	Otley Road to Grove Lane	07:30	16:45
Beechwood Crescent	St Michaels Lane to Cardigan Lane (St Annes Drive Direction Only)	06:00	17:00
Bainbrigge Road	Headingley Lane to Cardigan Road	07:30	11:30
Black Hill Lane	Eccup Lane to Arthington Road	08:30	12:30
Bondgate	Charles Street to Burras Lane / Kirkgate	09:00	14:30
Cardigan Road	Bainbrigge Road to Newport Road	07:30	11:30
Cardigan Road	Kirkstall Lane to Bainbrigge Road	06:00	17:30
Cavendish Road	Woodhouse Lane to Hilary Place	07:30	11:30
Church Lane/Eccup Lane	Farrar Lane to Village Road	08:30	12:30
Clarendon Road	Moorland Road to Woodhouse Lane	07:30	11:00
Creskeld Lane	A660 to Arthington Lane	08:30	13:30
Cross Green	A659 Cross Green to Walkergate	09:00	14:30
East Chevin Road	Birdcage Walk to Leeds Road	09:00	14:30
Gay Lane	Bondgate to Leeds Road	09:00	14:30
A660 Headingley Lane	Otley Road to Woodhouse Lane	07:30	16:45 (Access to Victoria Road and up to Bennett Road post 11:30)
Hilary Place	Cavendish Road to Blenheim Terrace	07:30	11:130
Hyde Park Road	Woodhouse Lane to Moorland Road	07:30	11:00
King Lane	Alwoodley Lane to Eccup Lane	08:30	12:30
Kings Road	Arthington Road to A660	08:30	12:30
Kirkgate	The Whole	09:00	14:30
B6157 Kirkstall Lane/North Lane	Estcourt Avenue to Otley Road	06:00	17:30
Leeds Road	A660 to East Chevin Road	09:00	15:15
Moorland Road	Hyde Park Road to University Road	07:30	11:00
A660 Otley Road	Headingley Lane to Shaw Lane/St Annes Road	07:30	16:45
A660 Otley Road	Shaw Lane/St Annes Road to Spen Road	08:00	16:45
A660 Otley Road	A6120 to Farrar Lane	08:30	16:20
Otley Old Road	A660 Otley Road to Spennithorne Drive	08:30	16:20
Otley Road	Spen Road to Lanswood Roundabout	08:00	16:45
Spen Road	Otley Road to Weetwood Road	08:30	16:45
St Annes Road	Otley Road to Beckett's Park Drive	07:30	16:45
St Chad's Drive	Otley Road to St Chad's Avenue	08:00	16:45
St Michael's Lane	Cardigan Road to St Michael's Grove	06:00	17:30
Victoria Road	Cardigan Road to Headingley Lane	07:30	11:30



**ROB BURROW
LEEDS MARATHON**

In Partnership with **Clarion**
11.05.25



**LEEDS
HALF MARATHON**

Woodhouse Lane	Headingley Lane to Blackman Lane	07:30	11:30
----------------	----------------------------------	-------	-------

ROAD NAME (FROM)	POINT CLOSURES
Cardigan Road	Chapel Lane, Spring Road, Cardigan Court, Regency Court
Victoria Road	Manor Drive, Buckingham Mount, Buckingham Road, Sandringham Drive, Maple Chase, Back Ash Grove, Ebberston Terrace, Victoria Gardens, Hyde Park Terrace, Hyde Park Place
Headingley Lane	Grosvenor Road, Cumberland Road, Ashwood Avenue, Ashwood Villas, Victoria Gardens, North Grange Road, Orville Gardens, The Poplars, Oakfield, Spring Bank Crescent, Regent Park Avenue, North Hill Road, Buckingham Road, Richmond Road, Richmond Avenue, Spring Road
Otley Road	Shire Oak Road, Bennett Road, St Michael's Road, Wood Lane, Drummond Road, Drummond Avenue, Church Wood Avenue, Thornbury Avenue, Ancaster Road, Welburn Drive, Kepstorn Road, Weetwood Approach, Bodington Avenue, Chapel Street, Alma Cottages, Dennistead Crescent, Alma Road, Holly Bank, Burton Crescent, Cottage Road, Weetwood Lane, Hollin Road, Glen Road, Welburn Grove, Spenfield Court, Weetwood Grange Grove, Weetwood Road, Weetwood Park Drive, Weetwood House Court, Woodlands Court, Grangewood Gardens, The Grange Road, Lanswood Gardens, Woodlands Grove, Lawns Hill Close, St Helens Lane, New Adel Lane, The Crescent, Farrar Lane, Holt Lane, Holt Avenue, Kingsley Drive, Pear Avenue
St Michael's Lane	Pavillion Mews, Newport View
Church Lane	Sadler Way, Holt Close, Holt Avenue, Adel Lane, Park View, Back Church Lane, Adel Mill
A660	The Poplars, Wynmore Avenue, Tredgold Avenue, Breary Lane, Spring Wood Crescent, Hall Rise, Church Hill, Hall Drive, Staircase Lane, The Sycamores, The Birches, High Ridge Way, Breary Lane East, Glenmore Court, Glenmore Court, St Giles Garth
Leeds Road	Quarry Farm Road, Old Pool Bank, Pool Bank New Road, Cabin Road, Craven Street, Wharfe Court, Albion Street, Neville Road, Piggy Lane, Claro Mews
Creskeld Lane	Creskeld Drive, Creskeld Park, Breary Lane East
Arthington Lane	Warren Lane, The Tower Drive, Arthington Lawns, Oakdale Drive, Park Way, Chuch Close, Mill Lane, Manor Gardens, Meanwood Valley Trail, Station Road, West View, Arthington Garth, White Holme Drive, Stonedale Close
A659 Pool Road	Moor Drive, Old Pool Road, East Busk Lane, Ings Lane, Bremner Street, Mill Way
Cross Green	Park Terrace, St Peters Close, Dennison Hill, Garnett Street
A659 Boroughgate	Crossgate, Walkergate, Nelson Street, Wesley Street
Kirkgate	Market Place, Mercury Row
Bondgate	New Market, Crossgate, Charles Street
Gay Lane	Cambridge Street, Wellcroft, Fairfax Street, Cambridge Terrace, East Chevin Road



**ROB BURROW
LEEDS MARATHON**

In Partnership with **Clarion**
11.05.25



**LEEDS
HALF MARATHON**

ROAD NAMES	PARKING SUSPENSION DETAILS	TIME AND DATES
St Michael's Lane	Beechwood Crescent to Cardigan Road (Tow in Operation)	Saturday 10th May 16:00 to Sunday 11th May 18:30
St Michael's Lane	Talbot View to St Anne's Drive	Saturday 10th May 16:00 to Sunday 11th May 17:00
St Michael's Lane	Talbot View to Burley Road	Saturday 10th May 16:00 to Sunday 11th May 17:00
Beechwood Crescent	St Anne's Drive to Back Graham Grove	Saturday 10th May 16:00 to Sunday 11th May 17:00
Birdcage Walk	East Chevin Road to West Chevin Road	Saturday 10th May 16:00 to Sunday 11th May 14:30
Cardigan Road	Kirkstall Lane to Newport Road	Saturday 10th May 16:00 to Sunday 11th May 17:30
Cattle Market Street	Bridge Street to North Parade	Saturday 10th May 16:00 to Sunday 11th May 14:30
Creskeld Lane	Breary Lane East to Creskeld Park	Saturday 10th May 16:00 to Sunday 11th May 13:30
Estcourt Terrace	Kirkstall Lane to Canterbury Road	Saturday 10 th May 16:00 to Sunday 11th May 18:30
Grove Lane	Shaw Lane to Grove Road	Saturday 10th May 16:00 to Sunday 11th May 17:00
Moor Road	The Whole (Inc, Church Hill) (No Event Parking - Tow In Operation)	Saturday 10th May 16:00 to Sunday 11th May 17:00
North Lane/Kirkstall Lane	Headingley Mount to Ash Road	Saturday 10th May 16:00 to Sunday 11th May 17:30
Newport View	St Michael's Lane to Newport Crescent	Saturday 10th May 16:00 to Sunday 11th May 11:00
Shaw Lane	Grove Lane to Moor Road	Saturday 10th May 16:00 to Sunday 11th May 17:00
St Ann's Lane	St Ann's Close to Kirkstall Lane	Saturday 10th May 16:00 to Sunday 11th May 17:00
Portland Crescent	Portland Gate to Woodhouse Lane	Saturday 10th May 16:00 to Sunday 11th May 18:30
Portland Gate	Portland Crescent to Cookridge Street	Saturday 10th May 16:00 to Sunday 11th May 18:30
Wood Lane	Otley Road to Grove Road	Saturday 10th May 16:00 to Sunday 11th May 17:00

ROAD NAME	ONE WAY SUSPENSION	TIME IN	TIME OUT
Fairfax Street	The Whole (To allow access out of Otley)	09:00	14:30
Alma Road	The Whole (To allow access onto Alma Road)	07:30	16:45



If you have any queries or would like further event information please visit <https://www.runforall.com/road-closure-information/>
For our interactive road closure map please scan the QR Code.