

Leeds Marathon & Half Marathon – Sunday 12th May 2024

Road Closure – Advisory Information

General Information – Allow extra time for all journeys

- Headingley Lane/Otley Road Closed from 07:30 to 16:45 – Use Victoria Road post 11:30 or Meanwood Road/Kirkstall Road
- Otley Road closed from 08:00 to 16:45
- Lanswood Roundabout closed from 08:00 to 16:20 - see below for Westbound & Eastbound Access
- A660 closed from 08:30/09:00 to 14:45 – 16:45

Northbound Access (Harrogate) Use A65 > A59

Southbound Access: Use A65 > New Road Side > Kirkstall Road

Eastbound Access: Use A65 > New Road Side > Kirkstall Road > Inner Ring Road > Meanwood Road or A61 Scott Hall Road

Northbound Access (Harrogate): Use New Road Side > Kirkstall Road > A61 Scott Hall Road > A61 Harrogate Road

Eastbound Access: Use New Road Side > Kirkstall Road > Meanwood Road to access Meanwood & Headingley

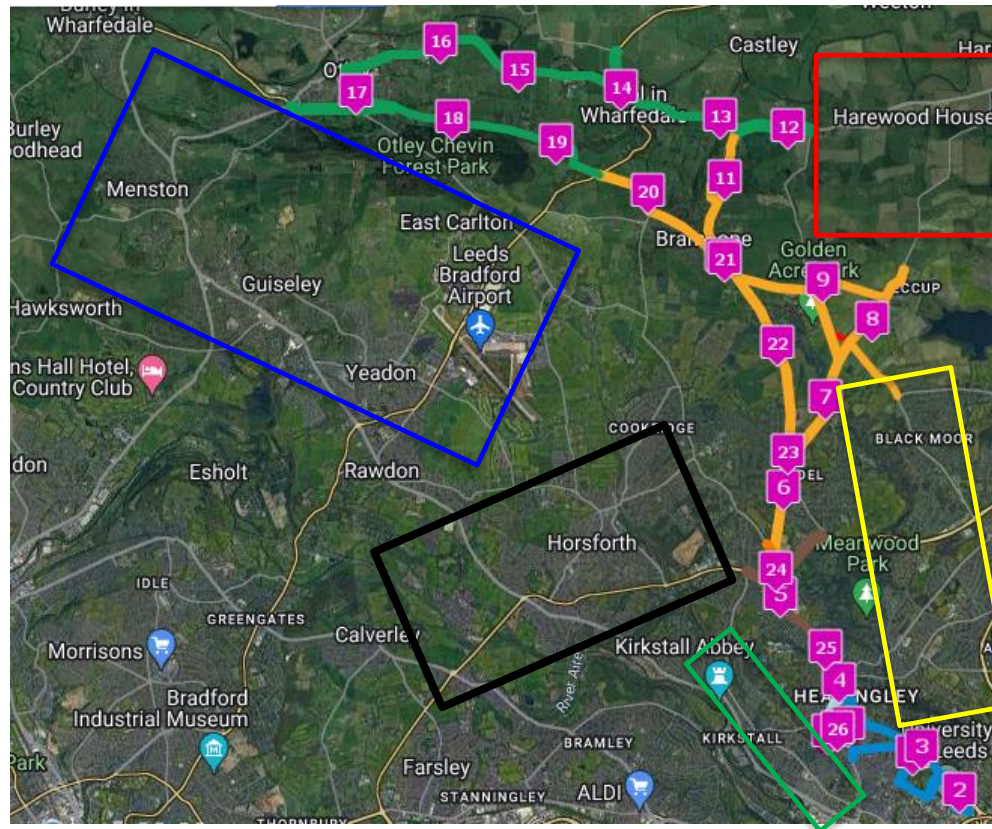

Northbound Access: Use A61 Harrogate Road & A61 Scott Hall Road

Southbound Access: Use A61 Harrogate Road > A61 Scott Hall Road

Westbound Access/LBA: Use A61 Harrogate Road > A59 Skipton Road > A65 > A658 Green Lane

Northbound /Southbound Access: Use A61 Scott Hall Road/Meanwood Road

Westbound & LBA Access: Use Meanwood Road/A61 Scott Hall Road > Inner Ring Road > Kirkstall Road > New Road Side & A65 > A6038 Bradford Road to access LBA or A6120 to access Horsforth & Adel

Southbound/Eastbound Access: Use Kirkstall Road & Inner Ring Road

Northbound Access: Use Kirkstall Road > Inner Ring Road > A61 Scott Hall Road/Meanwood Road